

OFA Registry Summary by Report Year

BORDER TERRIER

Percentage of cases where owners have chosen to make all results public after 2001

Clicking these labels will link to the OFA website detail for that data

	Year	Cases	Normal	Abnormal	Excellent	Good	Fair	Borderline	Mild	Moderate	Severe
Hips	1976	2	2			2 100.0					
	1978	1		1 100.0						1 100.0	
	1980	2	1	1 50.0		1 50.0			1 50.0		
	1981	1	1				1 100.0				
	1982	14	13	1 7.1	4 28.6	7 50.0	2 14.3			1 7.1	
	1983	21	21			18 85.7	3 14.3				
	1984	29	29		3 10.3	19 65.5	7 24.1				
	1985	34	33	1 2.9	5 14.7	25 73.5	3 8.8		1 2.9		
	1986	24	24		3 12.5	17 70.8	4 16.7				
	1987	26	25	1 3.9	4 15.4	18 69.2	3 11.5		1 3.9		
	1988	17	14	3 17.7	2 11.8	11 64.7	1 5.9		1 5.9	2 11.8	
	1989	33	32	1 3.0	8 24.2	22 66.7	2 6.1		1 3.0		
	1990	40	37	2 5.0	6 15.0	24 60.0	7 17.5	1 2.5	1 2.5	1 2.5	
	1991	38	37	1 2.6	5 13.2	31 81.6	1 2.6		1 2.6		
	1992	53	52	1 1.9	6 11.3	35 66.0	11 20.8		1 1.9		
	1993	53	50	3 5.7	7 13.2	38 71.7	5 9.4		1 1.9	2 3.8	
	1994	77	76	1 1.3	12 15.6	56 72.7	8 10.4		1 1.3		

OFA Registry Summary by Report Year

BORDER TERRIER

Percentage of cases where owners have chosen to make all results public after 2001

Clicking these labels will link to the OFA website detail for that data

	Year	Cases	Normal	Abnormal	Excellent	Good	Fair	Borderline	Mild	Moderate	Severe
Hips	1995	78	73	4 5.1	16 20.5	51 65.4	6 7.7	1 1.3	3 3.9	1 1.3	
	1996	104	101	3 2.9	20 19.2	73 70.2	8 7.7		1 1.0	1 1.0	1 1.0
	1997	83	74	9 10.8	8 9.6	54 65.1	12 14.5		8 9.6	1 1.2	
	1998	98	94	4 4.1	18 18.4	63 64.3	13 13.3		3 3.1	1 1.0	
	1999	103	99	3 2.9	25 24.3	65 63.1	9 8.7	1 1.0	2 1.9	1 1.0	
	2000	78 1.3	75	3 3.9	17 21.8	51 65.4	7 9.0		3 3.9		
	2001	99 3.0	94	5 5.1	19 19.2	67 67.7	8 8.1		5 5.1		
	2002	115 15.7	112	3 2.6	35 30.4	71 61.7	6 5.2		2 1.7	1 0.9	
	2003	104 21.2	102	2 1.9	29 27.9	70 67.3	3 2.9		1 1.0	1 1.0	
	2004	122 27.9	119	3 2.5	24 19.7	79 64.8	16 13.1		2 1.6	1 0.8	
	2005	166 30.1	159	5 3.0	23 13.9	122 73.5	14 8.4	2 1.2	5 3.0		
	2006	138 37.0	135	3 2.2	27 19.6	96 69.6	12 8.7		3 2.2		
	2007	140 30.7	134	6 4.3	22 15.7	95 67.9	17 12.1		5 3.6		1 0.7
	2008	141 36.9	137	4 2.8	37 26.2	89 63.1	11 7.8		4 2.8		
2009	142 38.7	138	4 2.8	43 30.3	80 56.3	15 10.6		2 1.4	2 1.4		
2010	95 34.7	91	4 4.2	27 28.4	58 61.1	6 6.3		3 3.2	1 1.1		
Totals	2271	2184	82 3.6	455 20.0	1508 66.4	221 9.7	5 0.2	62 2.7	18 0.8	2 0.1	

OFA Registry Summary by Report Year

BORDER TERRIER

Distribution of normal hip readings by report year

Trend of "Excellent"

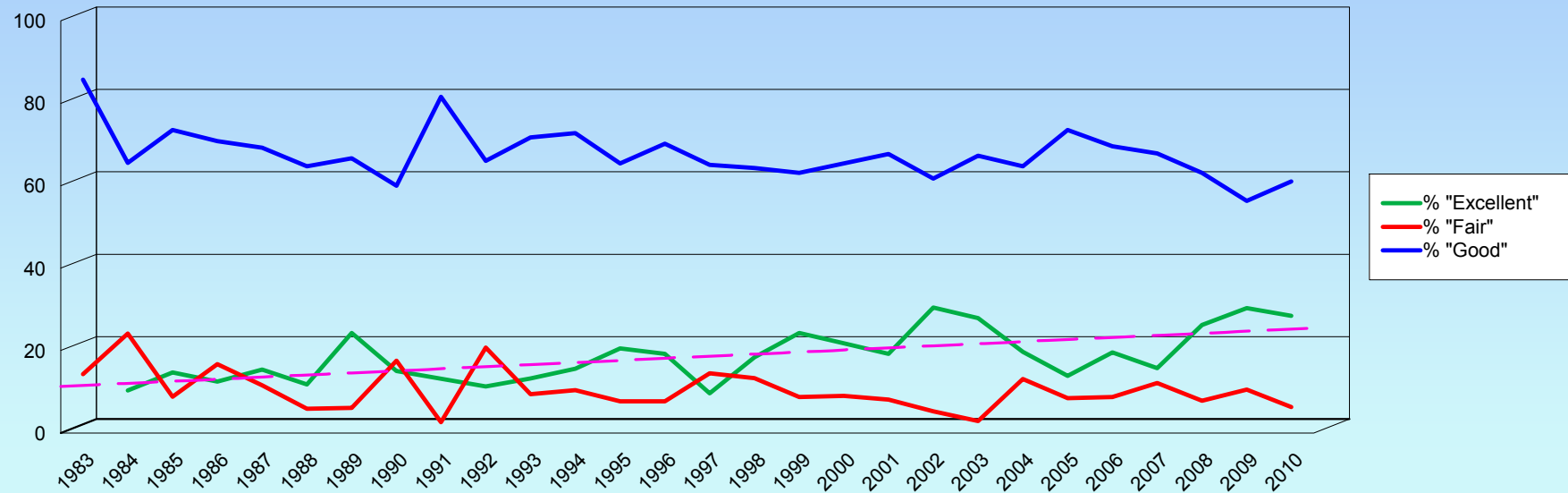

OFA Registry Summary by Report Year

BORDER TERRIER

YEAR	All Cases	Elbows BORDER TERRIER					
		Normal	Abnormal	Borderline	Grade 1 dysplasia	Grade 2	Grade 3
1995	1	1					
		100.0					
1996	1	1					
		100.0					
1997	1	1					
		100.0					
1998	1	1					
		100.0					
1999	6	6					
		100.0					
2000	9	8	1		1		
		88.9	11.1		100.0		
2001	7	6	1		1		
		85.7	14.3		100.0		
2002	12	12					
		100.0					
2003	15	15					
		100.0					
2004	28	27	1			1	
		96.4	3.6			100.0	
2005	36	34	2		1	1	
		94.4	5.6		50.0	50.0	
2006	46	44	2		2		
		95.7	4.4		100.0		
2007	37	35	1	1	1		
		94.6	2.7	2.7	100.0		
2008	42	41	1			1	
		97.6	2.4			100.0	
2009	49	45	4		3	1	
		91.8	8.2		75.0	25.0	
2010	33	32	1		1		
		97.0	3.0		100.0		
Totals	324	309	14	1	10	4	
		95.4	4.3	0.3	71.4	28.6	

OFA Registry Summary by Report Year

BORDER TERRIER

Cardiac

BORDER TERRIER

Year	All cases	Normal	Abnormal	Equival
1996	8	8 100.0		
1997	25	25 100.0		
1998	14	14 100.0		
1999	12	12 100.0		
2000	12	12 100.0		
2001	17	17 100.0		
2002	37	37 100.0		
2003	51	51 100.0		
2004	96	95 99.0	1 1.0	
2005	138	138 100.0		
2006	153	150 98.0		3 2.0
2007	142	142 100.0		
2008	190	186 97.9	1 0.5	3 1.6
2009	151	149 98.7	1 0.7	1 0.7
2010	86	83 96.5	1 1.2	2 2.3

OFA Registry Summary by Report Year

BORDER TERRIER

Totals	1132	1119 98.9	4 0.4	9 0.8
--------	------	--------------	----------	----------

OFA Registry Summary by Report Year

BORDER TERRIER

Year	Thyroid		BORDER TERRIER			
	All Cases	Normal	Abnormal	Autoimmune thyroiditis	Idiopathic Hypothyroidism	Equivocal
1999	1	1				
		100.0				
2000	3	3				
		100.0				
2004	3	3				
		100.0				
2005	8	7	1		1	
		87.5	12.5		12.5	
2006	11	9				2
		81.8				18.2
2007	3	2				1
		66.7				33.3
2008	6	6				
		100.0				
2009	12	11				1
		91.7				8.3
2010	3	3				
		100.0				
Totals	50	45	1		1	4
		90.0	2.0		2.0	8.0

OFA Registry Summary by Report Year

BORDER TERRIER

Patella **BORDER TERRIER**

Year **All Cases** **Normal** **Abnormal**

1994	1	1	
1995	5	4	1
		80.0	20.0
1996	15	11	4
		73.3	26.7
1997	13	12	1
		92.3	7.7
1998	38	32	6
		84.2	15.8
1999	15	14	1
		93.3	6.7
2000	22	21	1
		95.5	4.6
2001	24	24	
		100.0	
2002	27	27	
		100.0	
2003	41	41	
		100.0	
2004	75	74	1
		98.7	1.3
2005	139	136	3
		97.8	2.2
2006	127	123	4
		96.9	3.2
2007	123	121	2
		98.4	1.6
2008	141	137	4
		97.2	2.8
2009	135	132	3
		97.8	2.2
2010	95	94	1
		99.0	1.1
Totals	1036	1004	32
		96.9	3.1

OFA Registry Summary by Report Year

BORDER TERRIER

OFA Registry Summary by Report Year

BORDER TERRIER

Legg-Calve-Perthes

BORDER TERRIER

Year	All Cases	Normal	Abnormal	LPQHIP
------	-----------	--------	----------	--------

2003	8	8		
		100		
2004	10	10		
		100		
2005	414	414		
		100		
2006	11	11		
		100		
2007	14	14		
		100		
2008	14	14		
		100		
2009	20	20		
		100		
2010	16	16		
		100		
Totals	507	507		
		100		

OFA Registry Summary by Report Year

BORDER TERRIER

Baer Hearing

BORDER TERRIER

Year	All Cases	Normal	Abnormal
2007	1		1
			100.0
Totals	1		1
			100.0

OFA Registry Summary by Report Year

BORDER TERRIER

Spine

BORDER TERRIER

All Cases

Normal

Abnormal

1993	4		4
1994	4		100.0 4
1995	3		100.0 3
1996	12		100.0 12
1997	7		100.0 7
1998	6		100.0 6
1999	16		100.0 16
2000	11		100.0 11
2001	8		100.0 8
Totals	71		100.0 71

OFA Registry Summary by Report Year

BORDER TERRIER

Degenerative myelopathy

BORDER TERRIER

All cases

Normal

Carrier

At risk

2009

1

1

100.0

Totals

1

1

100.0