

# OFA Registry Summary by Report Year

## BASSET HOUND

Percentage of cases where owners have chosen to make all results public after 2001

Clicking these labels will link to the OFA website detail for that data

	Year	Cases	Normal	Abnormal	Excellent	Good	Fair	Borderline	Mild	Moderate	Severe
Hips	1974	1	1				1 100.0				
	1975	2	2				2 100.0				
	1978	1	1				1 100.0				
	1979	2	2				2 100.0				
	1980	1						1 100.0			
	1981	3	3				3 100.0				
	1982	4	4			2 50.0	2 50.0				
	1983	2	2				2 100.0				
	1984	3			3 100.0					3 100.0	
	1985	3	3			1 33.3	2 66.7				
	1986	1	1				1 100.0				
	1987	5	5			3 60.0	2 40.0				
	1988	6	4		2 33.3	2 33.3	2 33.3			2 33.3	
	1989	8	3		4 50.0	2 25.0	1 12.5	1 12.5		3 37.5	1 12.5
	1990	9	6		3 33.3	1 11.1	5 55.6			2 22.2	1 11.1
	1991	3	2		1 33.3	2 66.7				1 33.3	
	1992	5	2		3 60.0	1 20.0	1 20.0			3 60.0	

# OFA Registry Summary by Report Year

## BASSET HOUND

Percentage of cases where owners have chosen to make all results public after 2001

Clicking these labels will link to the OFA website detail for that data

	Year	Cases	Normal	Abnormal	Excellent	Good	Fair	Borderline	Mild	Moderate	Severe
Hips	1993	3	2	1 33.3			2 66.7			1 33.3	
	1994	6	5	1 16.7		2 33.3	3 50.0		1 16.7		
	1995	4	2	2 50.0		2 50.0			1 25.0	1 25.0	
	1996	7	5	2 28.6		2 28.6	3 42.9		1 14.3		1 14.3
	1997	8	7	1 12.5		3 37.5	4 50.0		1 12.5		
	1998	4	2	1 25.0		2 50.0		1 25.0	1 25.0		
	1999	6	4	2 33.3		2 33.3	2 33.3		1 16.7	1 16.7	
	2000	13	8	5 38.5		4 30.8	4 30.8		5 38.5		
	2001	7 14.3	3	4 57.1		2 28.6	1 14.3		4 57.1		
	2002	3 33.3	2	1 33.3		1 33.3	1 33.3		1 33.3		
	2003	7	5	2 28.6		2 28.6	3 42.9			2 28.6	
	2004	22 9.1	7	15 68.2		3 13.6	4 18.2		10 45.5	4 18.2	1 4.6
	2005	30 3.3	18	12 40.0		6 20.0	12 40.0		10 33.3	1 3.3	1 3.3
2006	7 14.3	5	2 28.6		3 42.9	2 28.6		1 14.3	1 14.3		
2007	8 25.0	2	6 75.0		1 12.5	1 12.5		4 50.0	2 25.0		
2009	1	1				1 100.0					
2010	1		1 100.0					1 100.0			

# OFA Registry Summary by Report Year

## BASSET HOUND

Percentage of cases where owners have chosen to make all results public after 2001

Clicking these labels will link to the OFA website detail for that data

Year	Cases	Normal	Abnormal	Excellent	Good	Fair	Borderline	Mild	Moderate	Severe
Hips Totals	196	119	74		49	70	3	56	14	4
			37.8		25.0	35.7	1.5	28.6	7.1	2.0

### Distribution of normal hip readings by report year

Trend of "Excellent"

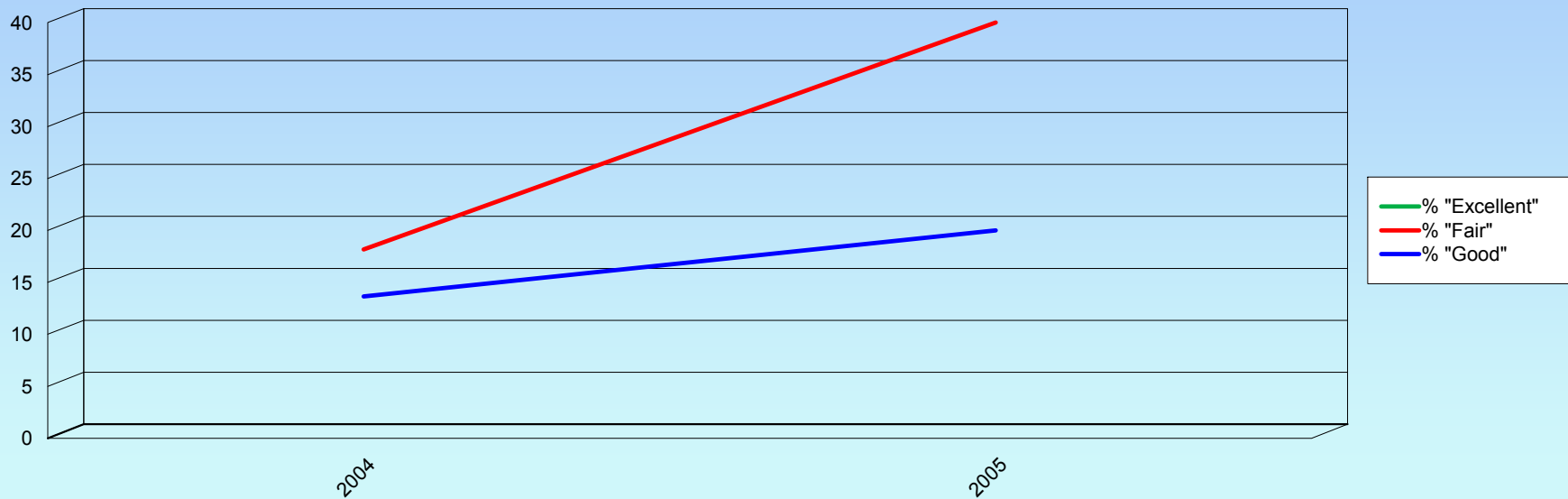

# OFA Registry Summary by Report Year

## BASSET HOUND

YEAR	All Cases	Elbows BASSET HOUND					
		Normal	Abnormal	Borderline	Grade 1 dysplasia	Grade 2	Grade 3
1992	1	1					
		100.0					
1993	1			1			
				100.0			
1994	1	1					
		100.0					
1995	1	1					
		100.0					
1997	1	1					
		100.0					
1999	4	4					
		100.0					
2000	3	3					
		100.0					
2002	1	1					
		100.0					
2003	1	1					
		100.0					
2004	3	2	1		1		
		66.7	33.3		100.0		
2005	1	1					
		100.0					
2006	2	2					
		100.0					
2007	3	3					
		100.0					
2009	1	1					
		100.0					
2010	1	1					
		100.0					
<b>Totals</b>	<b>25</b>	<b>23</b>	<b>1</b>	<b>1</b>	<b>1</b>		
		<b>92.0</b>	<b>4.0</b>	<b>4.0</b>	<b>100.0</b>		

# OFA Registry Summary by Report Year

## BASSET HOUND

Year	Cardiac	BASSET HOUND			
		All cases	<u>Normal</u>	<u>Abnormal</u>	<u>Equival</u>
2003		1	1 100.0		
<b>Totals</b>		1	1 100.0		

# OFA Registry Summary by Report Year

## BASSET HOUND

Year	Thyroid		BASSET HOUND			
	All Cases	Normal	Abnormal	Autoimmune thyroiditis	Idiopathic Hypothyroidism	Equivocal
1998	1	1				
		100.0				
2000	2					2
						100.0
2001	2	2				
		100.0				
2002	1	1				
		100.0				
2005	1	1				
		100.0				
2008	1	1				
		100.0				
<b>Totals</b>	<b>8</b>	<b>6</b>				<b>2</b>
		<b>75.0</b>				<b>25.0</b>

# OFA Registry Summary by Report Year

## BASSET HOUND

### Patella

### BASSET HOUND

Year

All Cases

Normal

Abnormal

2002

1

1

100.0

2005

1

1

100.0

**Totals**

**2**

**2**

**100.0**

# OFA Registry Summary by Report Year

## BASSET HOUND

### Spine

### BASSET HOUND

All Cases

Normal

Abnormal

1994

1

1

100.0

1997

1

1

100.0

1999

2

2

100.0

**Totals**

**4**

**4**

**100.0**

# OFA Registry Summary by Report Year

## BASSET HOUND

### Degenerative myelopathy

### BASSET HOUND

All cases

Normal

Carrier

At risk

2009

2

2

100.0

Totals

2

2

100.0