

OFA Registry Summary by Report Year

AKBASH DOG

Percentage of cases where owners have chosen to make all results public after 2001

Clicking these labels will link to the OFA website detail for that data

	Year	Cases	Normal	Abnormal	Excellent	Good	Fair	Borderline	Mild	Moderate	Severe
Hips	1983	3	3			3 100.0					
	1984	3	3			2 66.7	1 33.3				
	1985	2	2		1 50.0		1 50.0				
	1986	6	5	1 16.7		4 66.7	1 16.7		1 16.7		
	1987	11	10	1 9.1	1 9.1	8 72.7	1 9.1		1 9.1		
	1988	13	11	2 15.4	1 7.7	6 46.2	4 30.8			1 7.7	1 7.7
	1989	13	11	2 15.4	3 23.1	6 46.2	2 15.4			2 15.4	
	1990	24	20	4 16.7	9 37.5	7 29.2	4 16.7			4 16.7	
	1991	15	11	4 26.7		10 66.7	1 6.7		3 20.0	1 6.7	
	1992	31	26	4 12.9	4 12.9	18 58.1	4 12.9	1 3.2	2 6.5	2 6.5	
	1993	32	30	2 6.3	5 15.6	19 59.4	6 18.8		1 3.1	1 3.1	
	1994	43	37	6 14.0	10 23.3	26 60.5	1 2.3		2 4.7	3 7.0	1 2.3
	1995	53	48	5 9.4	14 26.4	29 54.7	5 9.4		1 1.9	2 3.8	2 3.8
	1996	26	21	5 19.2	3 11.5	17 65.4	1 3.9		4 15.4	1 3.9	
	1997	48	46	2 4.2	18 37.5	25 52.1	3 6.3			1 2.1	1 2.1
	1998	27	26	1 3.7	1 3.7	21 77.8	4 14.8		1 3.7		
	1999	18	16	2 11.1	4 22.2	12 66.7			2 11.1		

OFA Registry Summary by Report Year

AKBASH DOG

Percentage of cases where owners have chosen to make all results public after 2001

Clicking these labels will link to the OFA website detail for that data

Year	Cases	Normal	Abnormal	Excellent	Good	Fair	Borderline	Mild	Moderate	Severe
Hips	2000	19	17	2	11	5	1	2		
				10.5	57.9	26.3	5.3	10.5		
	2001	15	13	1	2	11	1	1		
		13.3		6.7	13.3	73.3	6.7	6.7		
	2002	11	11		1	10				
		27.3			9.1	90.9				
	2003	19	17	2	5	10	2	1	1	
		15.8		10.5	26.3	52.6	10.5	5.3	5.3	
	2004	21	21		7	13	1			
		9.5			33.3	61.9	4.8			
	2005	16	15	1	5	10				1
	25.0		6.3	31.3	62.5				6.3	
2006	12	11	1	4	7			1		
	16.7		8.3	33.3	58.3			8.3		
2007	8	8		3	4	1				
	25.0			37.5	50.0	12.5				
2008	14	14		3	11					
	35.7			21.4	78.6					
2009	11	11		2	9					
				18.2	81.8					
2010	8	7	1	4	2	1		1		
			12.5	50.0	25.0	12.5		12.5		
Totals	522	471	49	121	305	45	2	24	19	6
			9.4	23.2	58.4	8.6	0.4	4.6	3.6	1.2

OFA Registry Summary by Report Year

AKBASH DOG

Distribution of normal hip readings by report year

Trend of "Excellent"

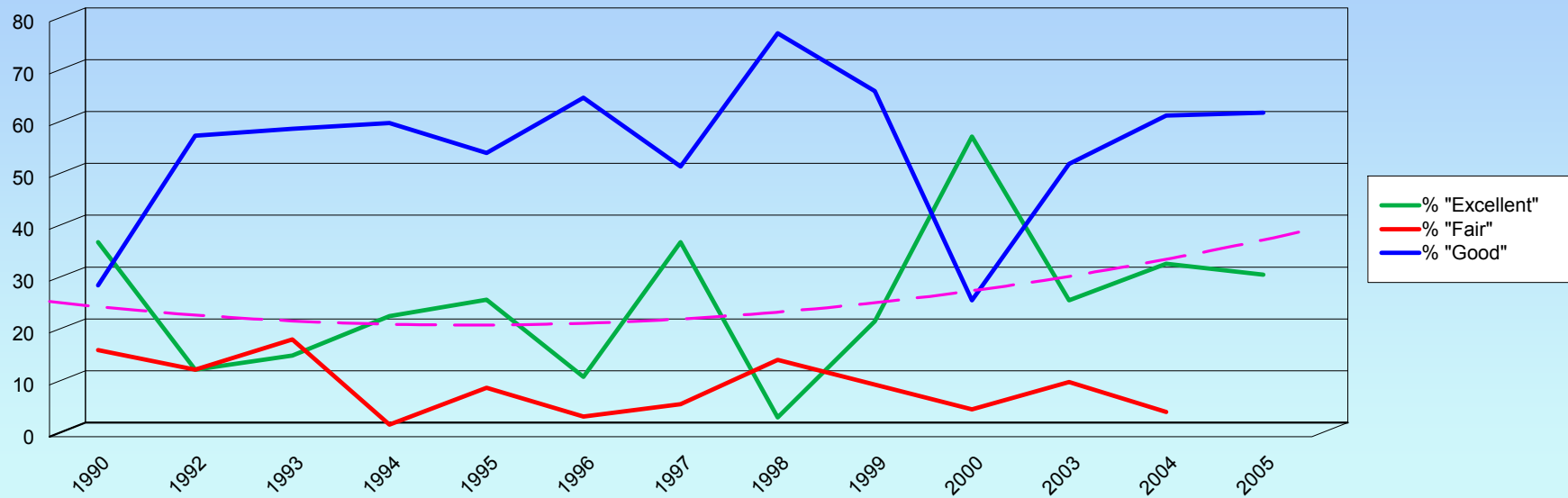

OFA Registry Summary by Report Year

AKBASH DOG

YEAR	All Cases	Elbows AKBASH DOG					
		Normal	Abnormal	Borderline	Grade 1 dysplasia	Grade 2	Grade 3
1994	2	2					
		100.0					
1996	1	1					
		100.0					
1998	1	1					
		100.0					
1999	1	1					
		100.0					
2001	4	4					
		100.0					
2002	1	1					
		100.0					
2003	1	1					
		100.0					
2004	1	1					
		100.0					
2006	1	1					
		100.0					
2007	3	3					
		100.0					
2008	5	5					
		100.0					
2009	4	2	2		1		1
		50.0	50.0		50.0		50.0
2010	4	4					
		100.0					
Totals	29	27	2		1		1
		93.1	6.9		50.0		50.0

OFA Registry Summary by Report Year

AKBASH DOG

Year	Thyroid		AKBASH DOG			
	All Cases	Normal	Abnormal	Autoimmune thyroiditis	Idiopathic Hypothyroidism	Equivocal
2004	1	1 100.0				
Totals	1	1 100.0				

OFA Registry Summary by Report Year

AKBASH DOG

Patella

AKBASH DOG

Year

All Cases

Normal

Abnormal

2002

2

2

100.0

2005

2

2

100.0

2007

1

1

100.0

Totals

5

5

100.0

OFA Registry Summary by Report Year

AKBASH DOG

Spine

AKBASH DOG

All Cases

Normal

Abnormal

1995

2

2

100.0

1997

1

1

100.0

1998

1

1

100.0

1999

1

1

100.0

Totals

5

5

100.0